

# Bhusawal Arts, Science and P O Nahata Commerce College, Bhusawal

## Teacher Feedback Analysis Report 2018-19

Feedback Type: Online

Website address: <https://www.basponccollege.org/>

Direct Link URL: <https://feedback.basponccollege.org/>

Screen Shot of Feedback Panel:

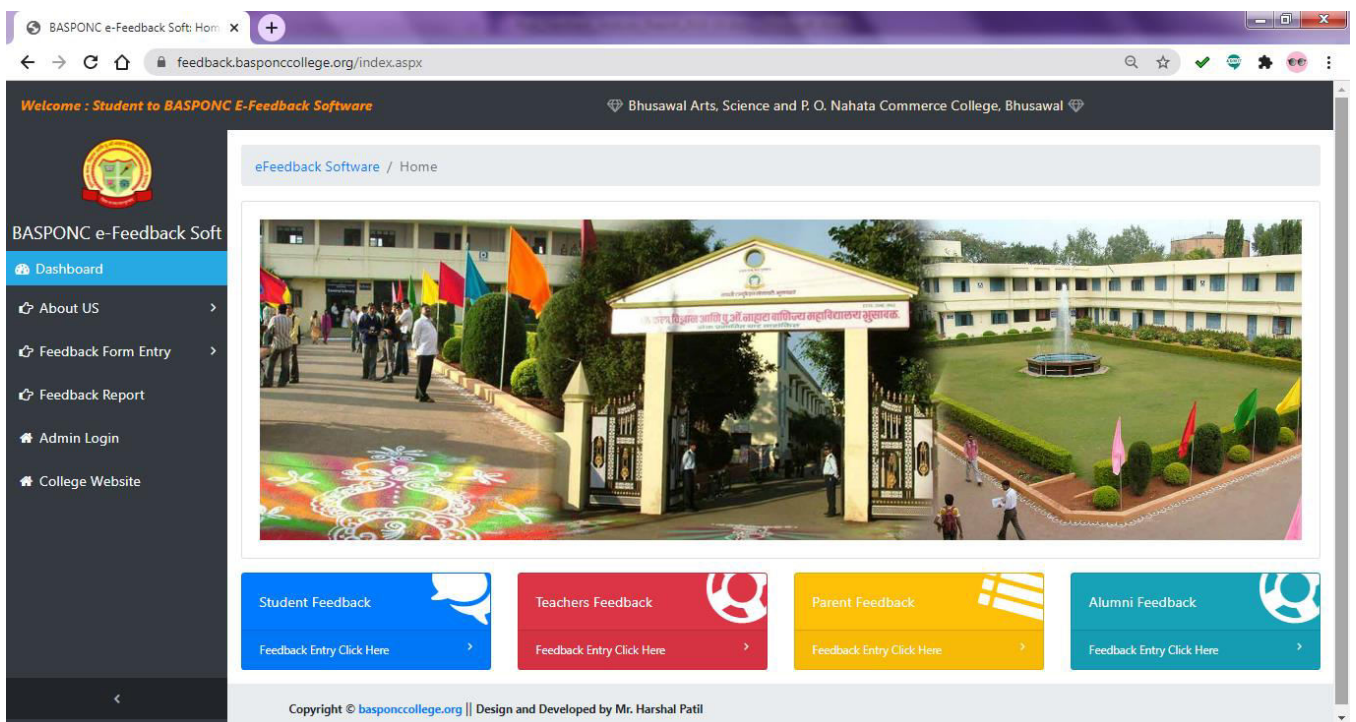

### Summary of Statistics of Feedback Received:

Sr. No	Feedback Category	Total numbers of Stakeholder recorded feedback	Average Opinions of Answer in Percentage
1	Teacher Feedback	108	91.22%

## Category: Teacher Feedback

Total number of Teacher's recorded feedback: 108

Total number of questions attempted: 13

## Teacher Feedback Form 2018-19

### Online Fill Form

Sr. No	Questions	Reply
1	Current syllabus is need based	Very Gc
2	Curriculum having current content	Very Gc
3	Programmes outcomes of the syllabi is well defined	Good
4	The course content fulfils the need of students	Very Gc
5	Curriculum enhanced employability	Very Gc
6	ICT facilities in the college are adequate and satisfactory	Good
7	The college has given me full freedom to adopt new techniques / strategies of teaching such as group discussions, seminar presentations and learners' participation	Very Gc

- Item 8: The prescribed books are available in the Library in Sufficient numbers (Rating: Very Gc)
- Item 9: The environment in the College is conducive to teaching and research (Rating: Good)
- Item 10: The administration is teacher friendly (Rating: Very Gc)
- Item 11: The college provides adequate opportunities and support to faculty members for upgrading their skills and qualifications (Rating: Very Gc)
- Item 12: The classrooms are clean and well maintained (Rating: Satisfac)
- Item 13: Suggestions (Maximum 500 Words) - Text input: Very Good College for Teachers and Students

A blue 'Submit' button is located at the bottom of the form. The footer indicates 'You are @ Teachers Feedback Form Details Page'.

### Tabular Analysis of Teacher's Feedback Response:

Sr. No	Nature of Question	Opinions of Answer in Percentage				Scale of Opinion Very Good And Good
		A Very Good	B Good	C Satisfac tory	D Unsat isfact ory	% of Opinion
1	Current syllabus is need based	77.78	7.41	11.12	3.71	85.19
2	Curriculum having current content	67.6	26.86	3.71	1.86	94.46
3	Programmes outcomes of the syllabi is well defined	58.34	26.86	10.19	4.63	85.2
4	The course content fulfils the need of students	62.04	26.86	4.63	6.49	88.9
5	Curriculum enhanced employ-ability	58.34	36.12	3.71	1.86	94.46
6	ICT facilities in the college are adequate and satisfactory	46.3	48.15	3.71	1.86	94.45
7	The college has given me full freedom to adopt new techniques / strategies of teaching such as group discussions, seminar presentations and learners' participation	44.45	45.38	10.19	0	89.83

8	The prescribed books are available in the Library in Sufficient numbers	69.45	25	4.63	0.93	94.45	
9	The environment in the College is conducive to teaching and research	50.93	37.97	9.26	1.86	88.9	
10	The administration is teacher friendly	69.45	21.3	9.26	0	90.75	
11	The college provides adequate opportunities and support to faculty members for upgrading their skills and qualifications	80.56	12.97	2.78	3.71	93.53	
12	The classrooms are clean and well maintained	46.3	48.15	3.71	1.86	94.45	
13	Suggestions	Recorded					
Average Rating						91.22	

**Graphical Analysis of Teacher's Feedback Response:**

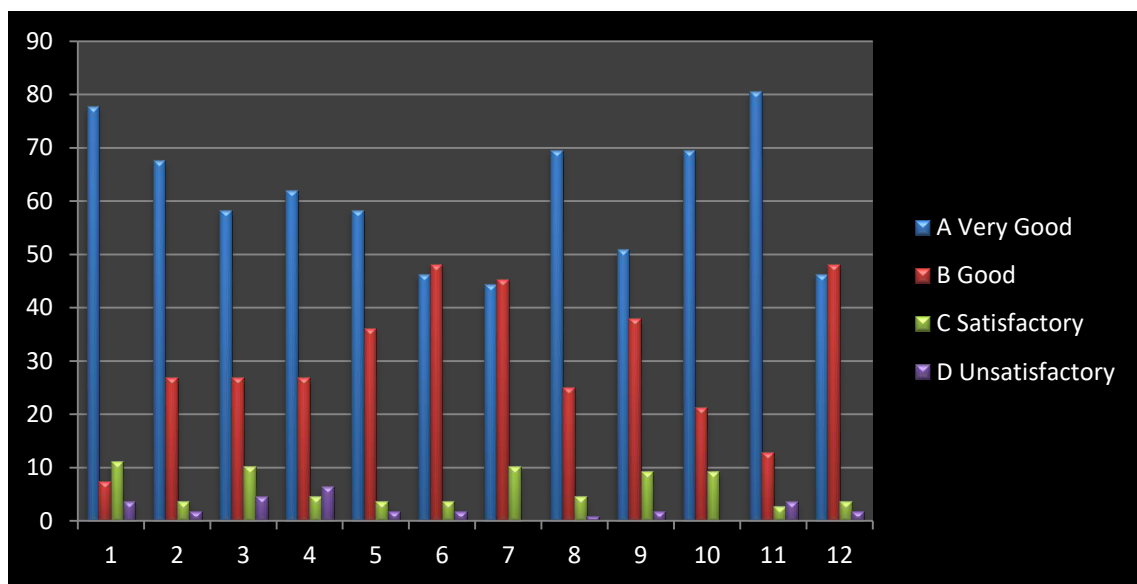

**Average Rating of Teacher's Feedback Response in percentage: 91.22 %**

*MUR*  
**PRINCIPAL**  
 Bhusawal Arts, Sci. & P.O. Nahata  
 Com. College, Bhusawal